

**PREMISES NO. 22B, AMAR BOSE SARANI, WARD NO. 025,  
P.S. GIRISH PARK, KOLKATA 700 006, UNDER BOROUGH IV [ K.M.C. ]**

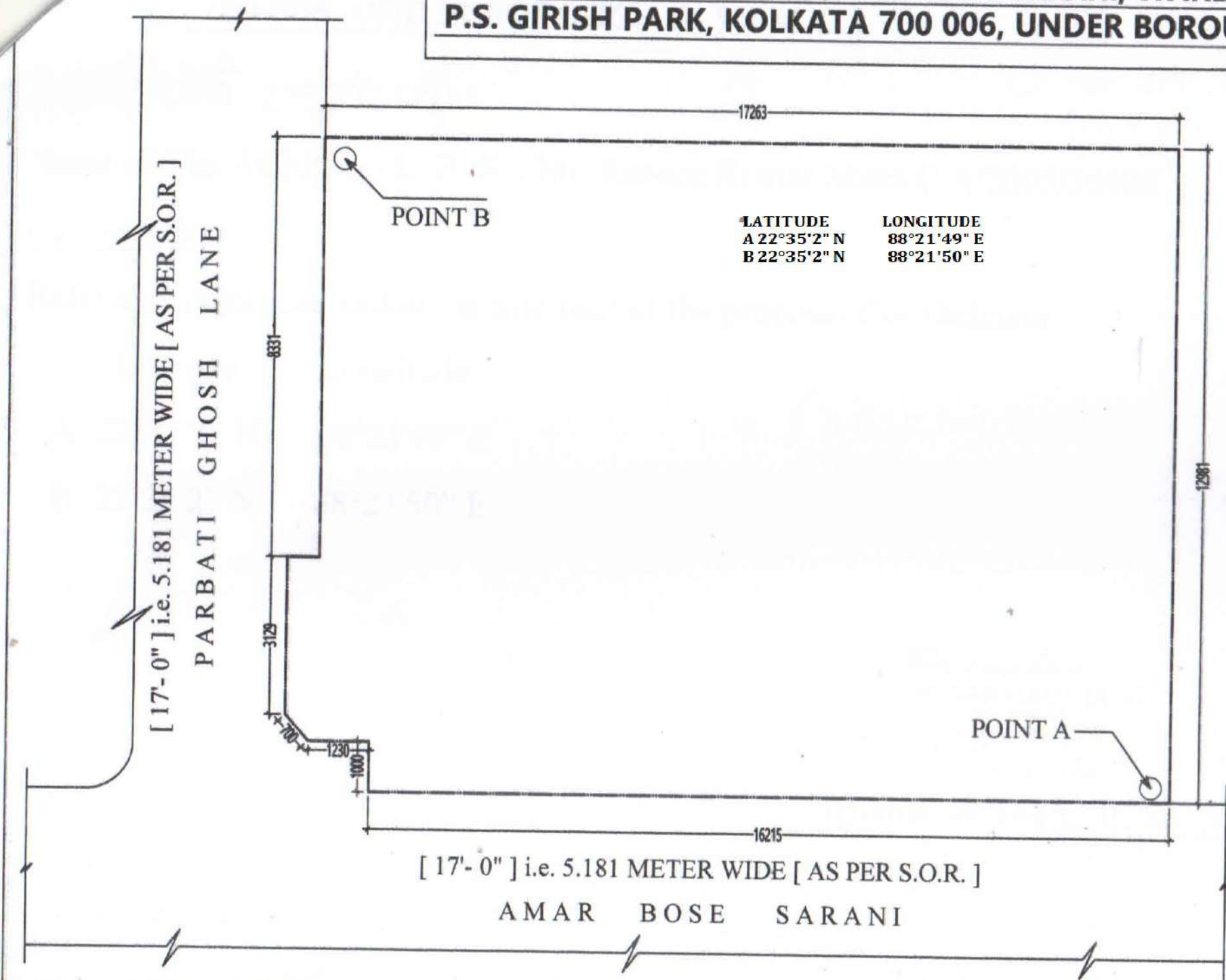

LATITUDE	LONGITUDE
A 22°35'2" N	88°21'49" E
B 22°35'2" N	88°21'50" E



**SCALE - 1:100**

*Ranjit Kumar Mitra*  
**RANAJIT KUMAR MITRA**  
AIIA, AMIS (INDIA)  
Registered Architect, Valuer  
Council of Architecture, Govt. of India  
Regn. No.: CA/2005/35498

**Signature of The  
L.B.S. OR Architect**